

1 NORTH ELEVATION
A100 SCALE 1:200

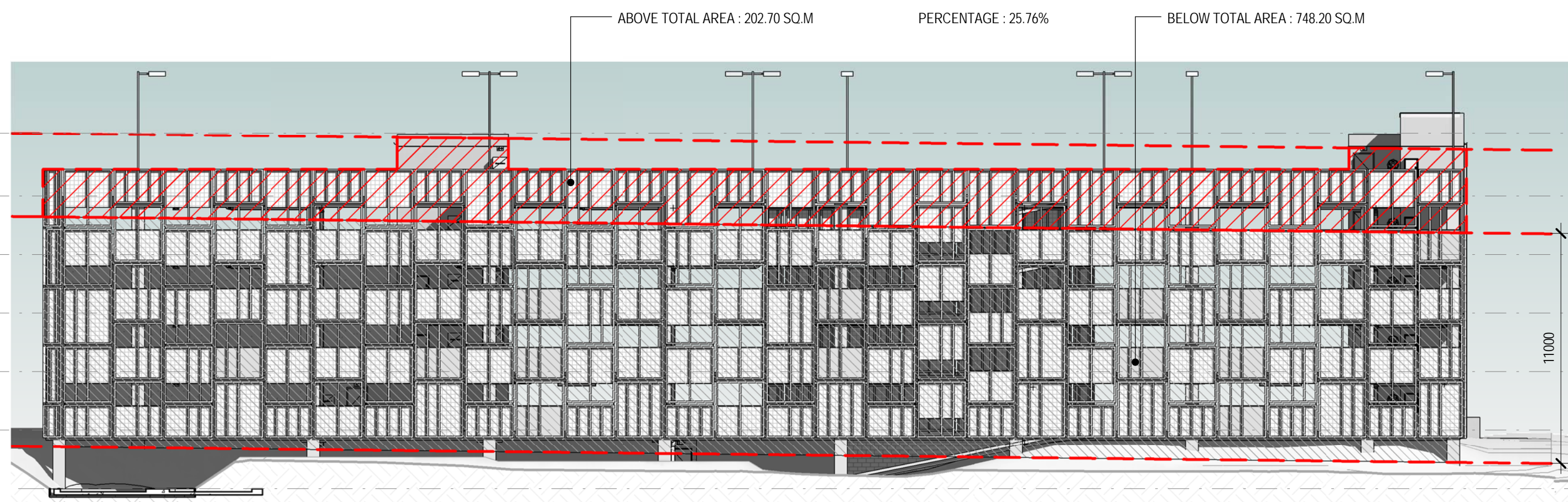

5 EAST SECTION
A100 SCALE 1:200

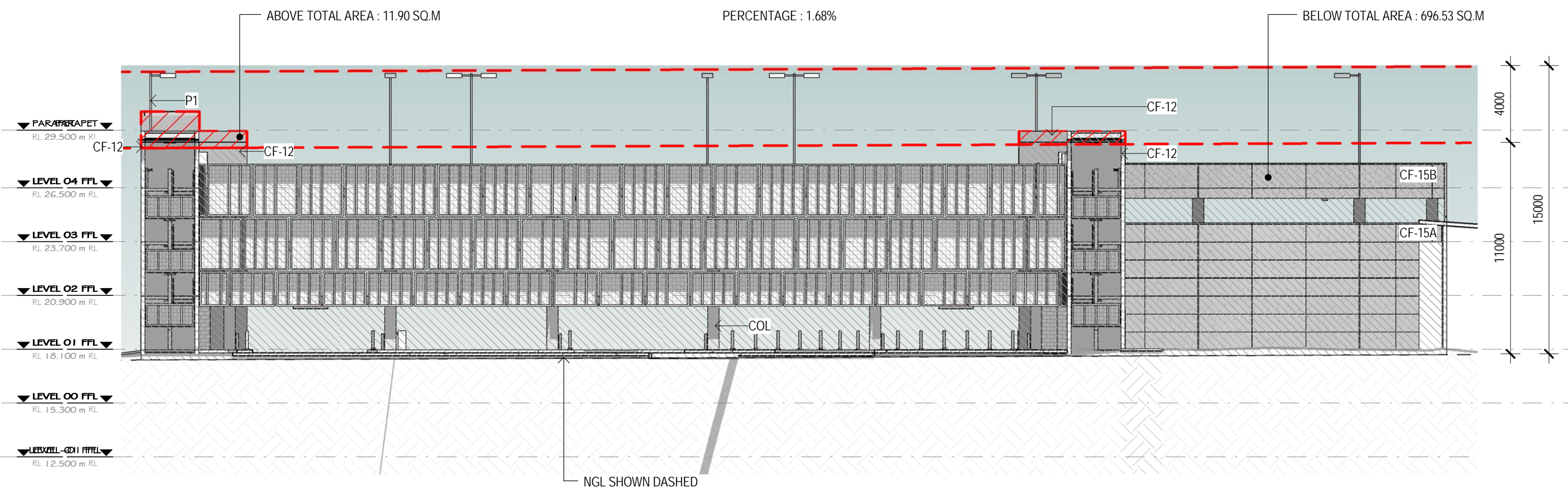

4 WEST ELEVATION
A050 SCALE 1:200

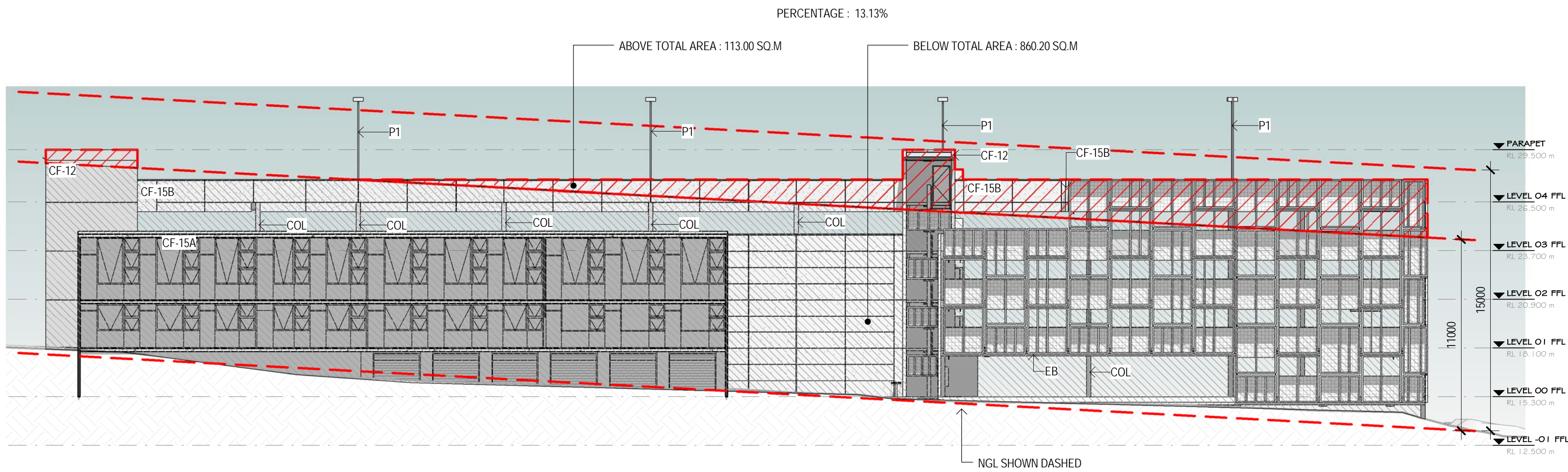

3 SOUTH ELEVATION
A050 SCALE 1:200

Rev	Description	Job Manager	Date
-----	-------------	-------------	------

SHOALHAVEN CITY COUNCIL
WORRIGEE STREET CAR PARK

ELEVATIONS



Level 7, 16 Marcus Clarke Street, Canberra ACT 2601 Australia
GPO Box 1877 Canberra ACT 2601
T 61 2 6113 3200 F 61 2 6113 3299
E cbmail@ghd.com W www.ghd.com

Conditions of Use: This document may only be used by GHD's client (and any other person who GHD has agreed can use this document) for the purpose for which it was prepared and must not be used by any other person or for any other purpose.

scale 1:200 for A1 job no. 23-15177
date 11/08/16 rev no.

approved (PD) Approver A400

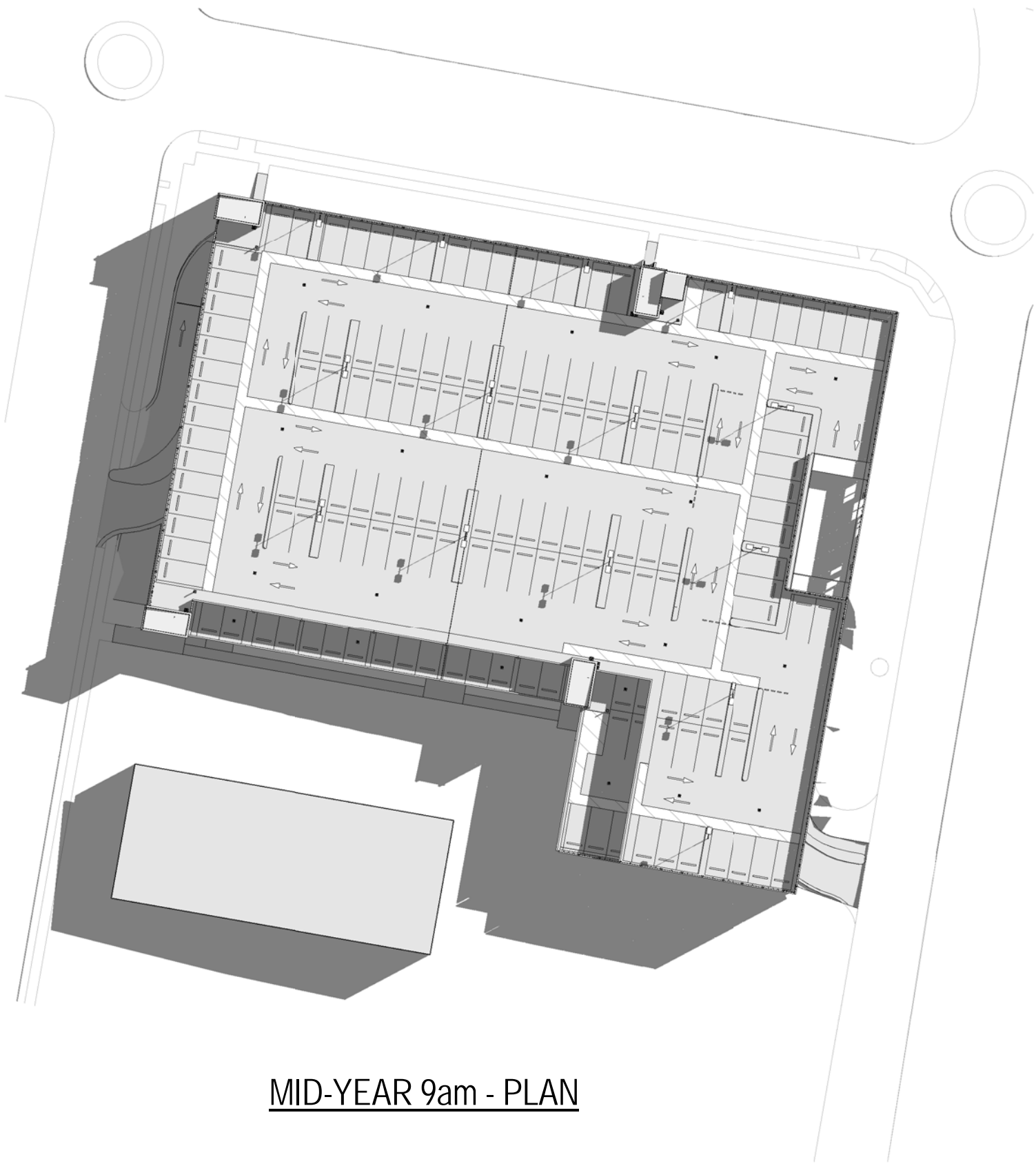

MID-YEAR 9am - PLAN

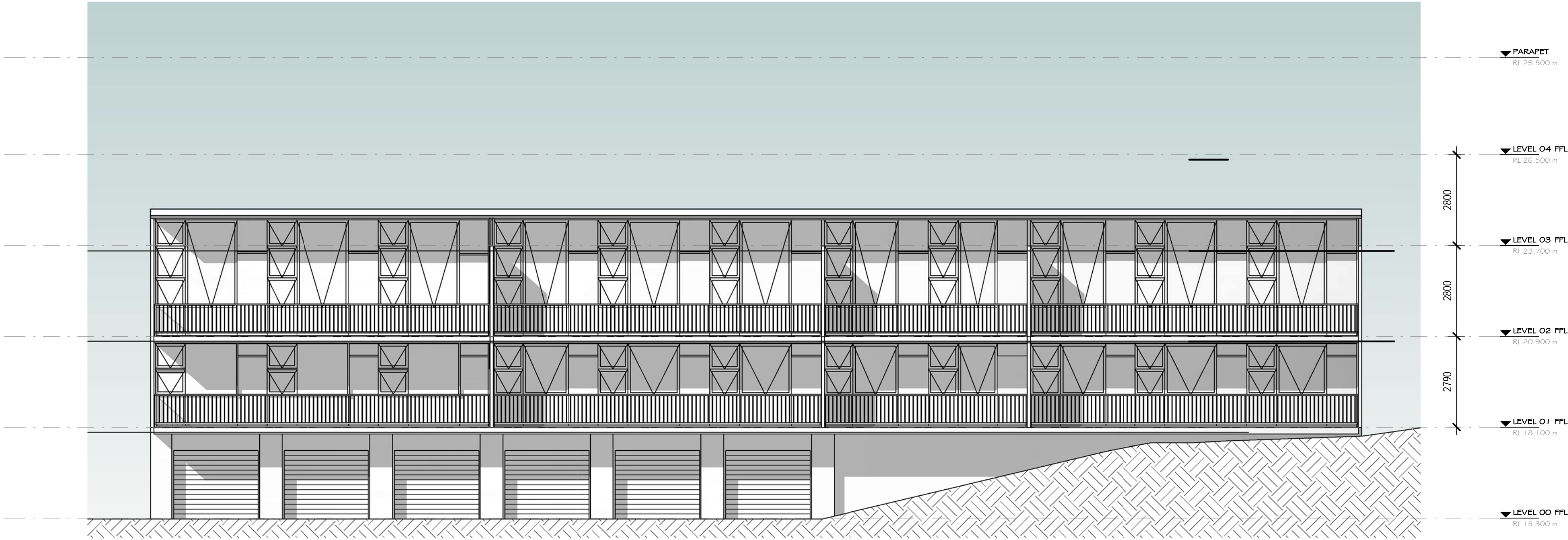

MID-YEAR 9am - ELEVATION

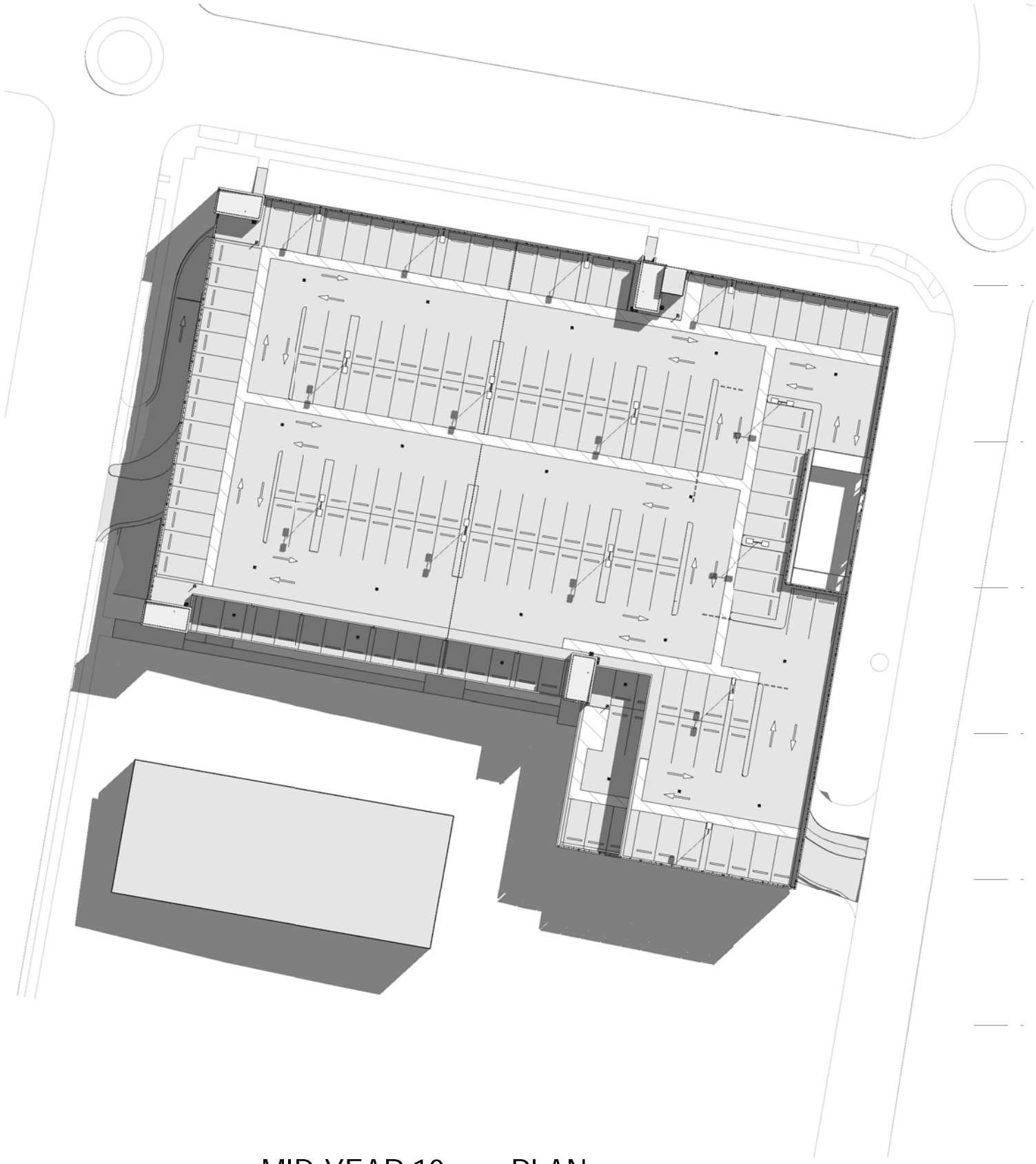

MID-YEAR 10am - PLAN

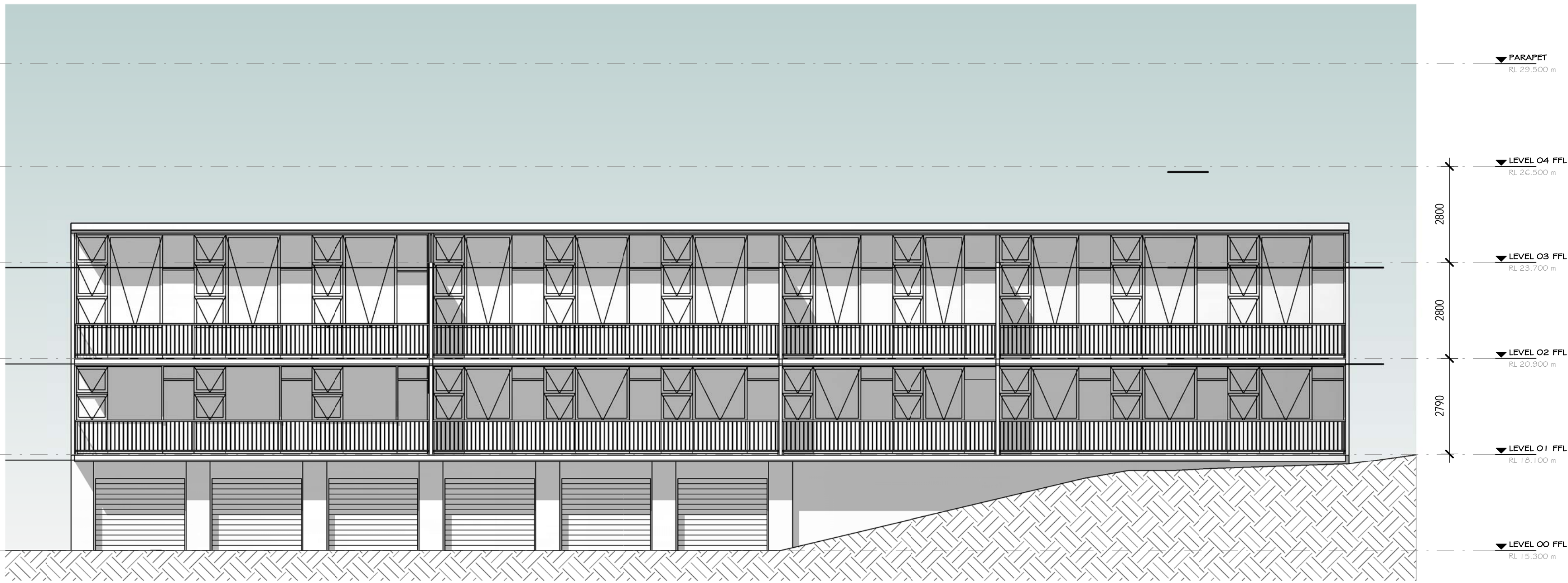

MID-YEAR 10am - ELEVATION

PRELIMINARY

A	ISSUE FOR REVIEW	DB	15.11.16
Rev	Description	Job Manager	Date

SHOALHAVEN CITY COUNCIL
WORRIGEE STREET CAR PARK
20 MARCH
MID-YEAR 9am & 10am



Level 7, 16 Marcus Clarke Street, Canberra ACT 2601 Australia
GPO Box 1877 Canberra ACT 2601
T 61 2 6113 3200 F 61 2 6113 3299
E cbmail@ghd.com W www.ghd.com

Conditions of Use: This document may only be used by GHD's client (and any other person who GHD has agreed can use this document) for the purpose for which it was prepared and must not be used by any other person or for any other purpose.

scale	As indicated	for A1	job no.	23-15177
date	11/15/16		rev no.	A

approved (PD) Approver A082

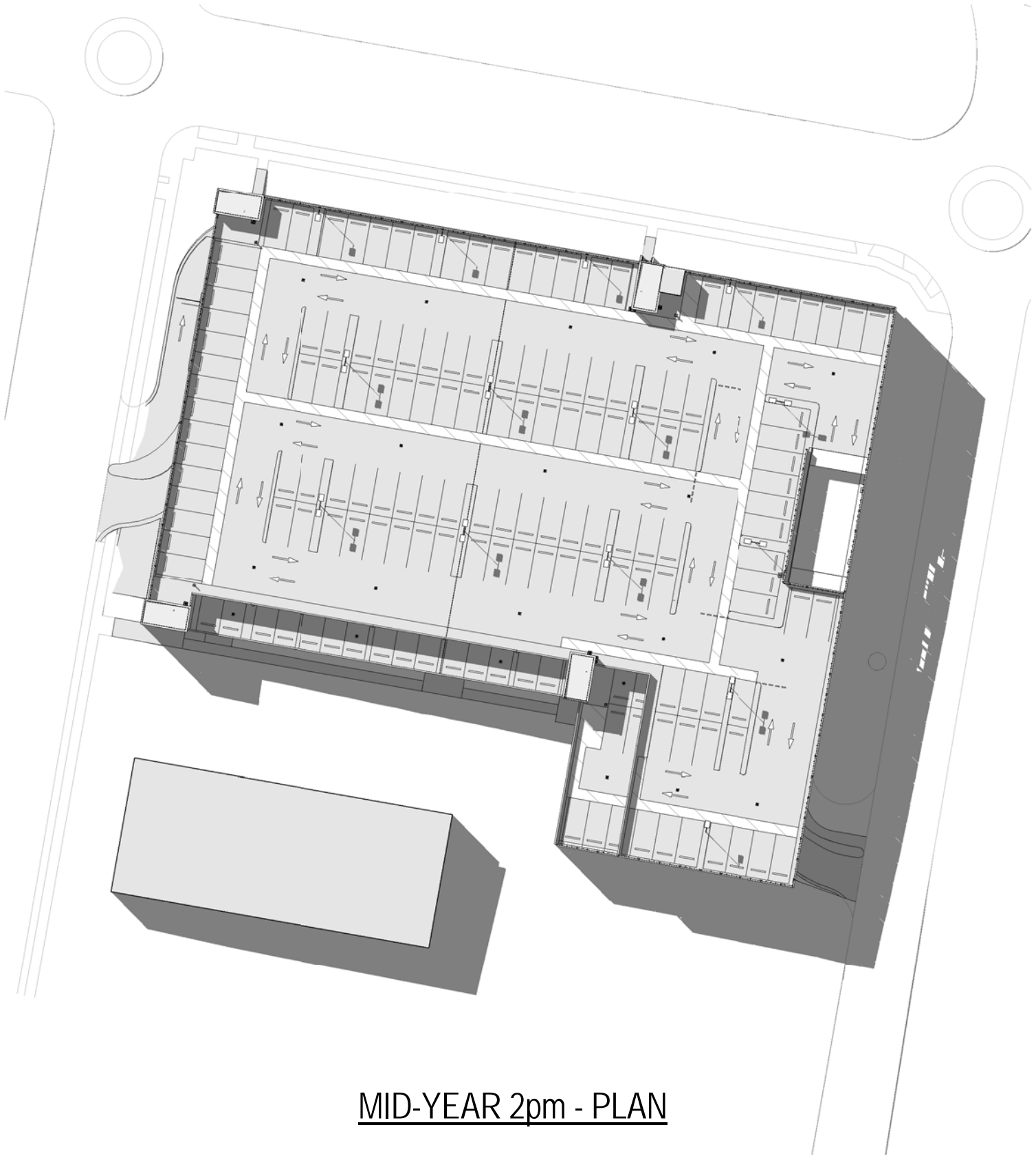

MID-YEAR 2pm - PLAN

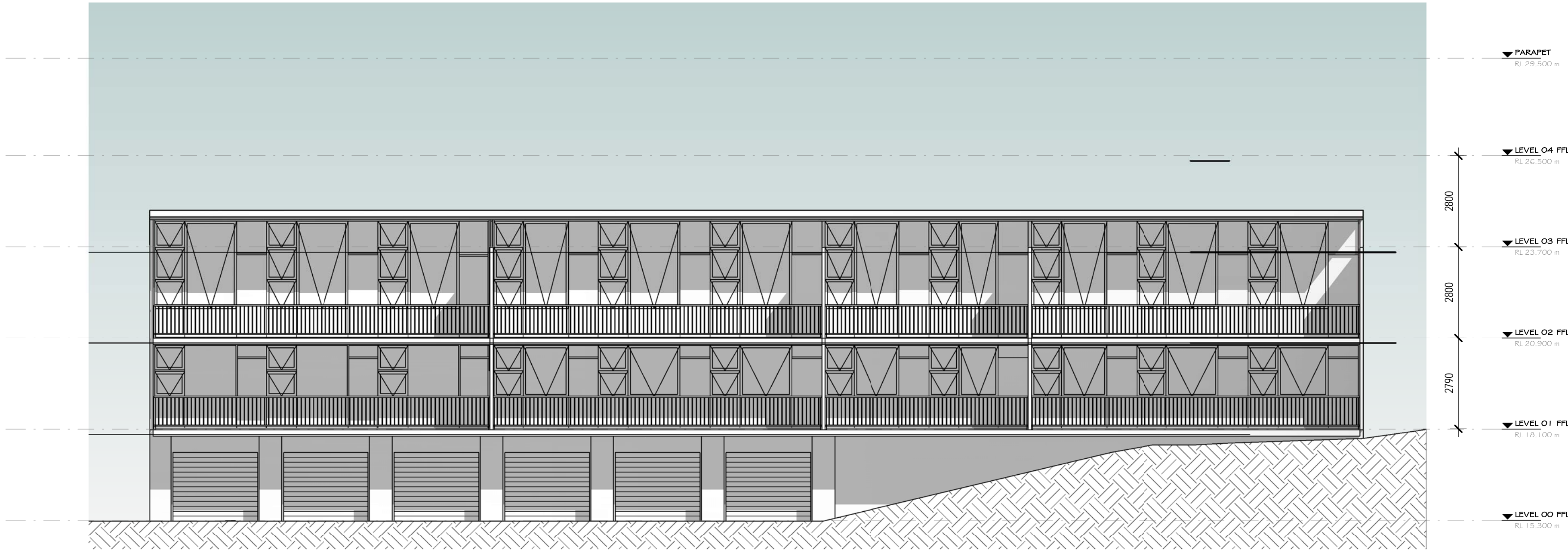

MID-YEAR 2pm - ELEVATION

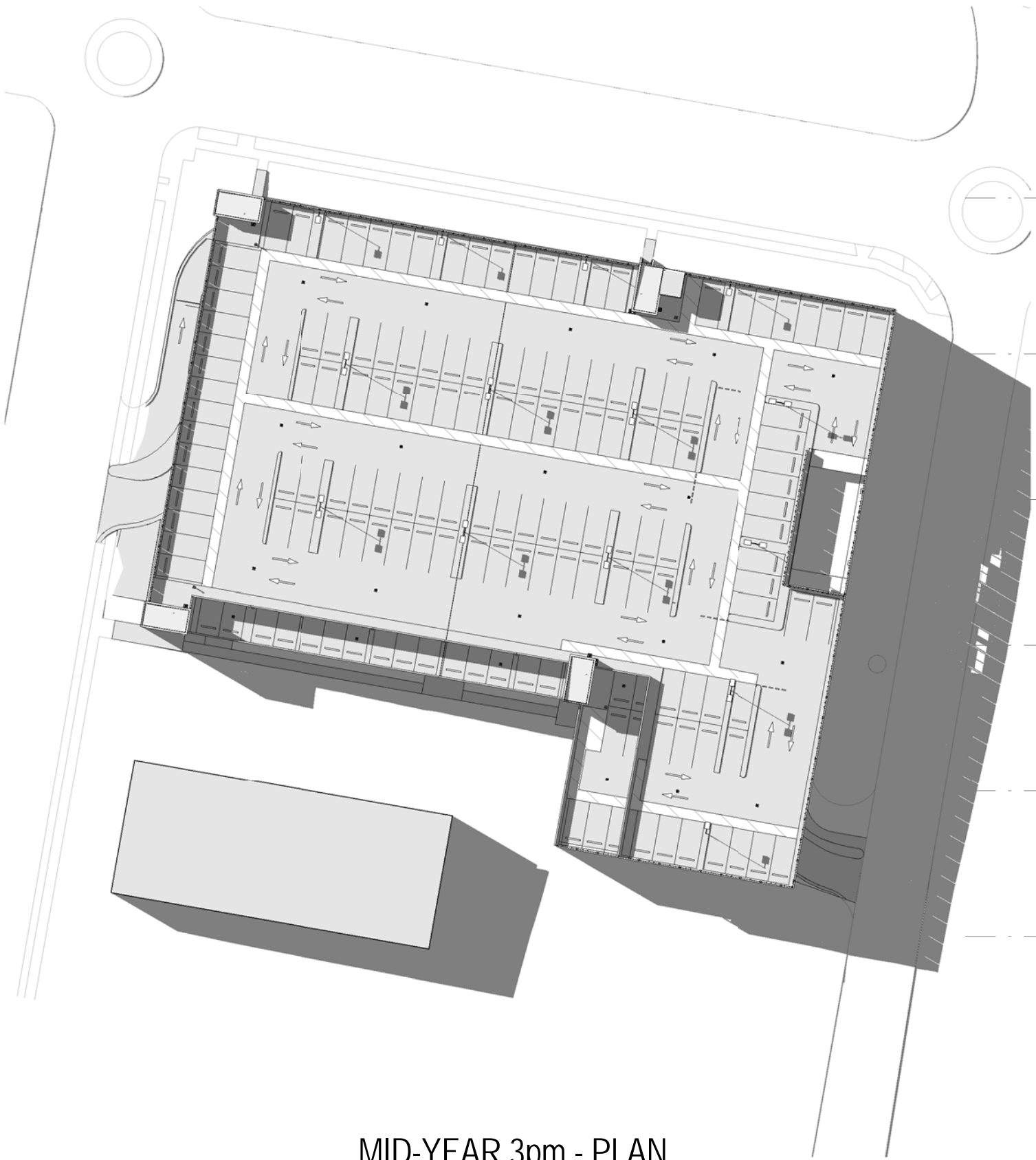

MID-YEAR 3pm - PLAN

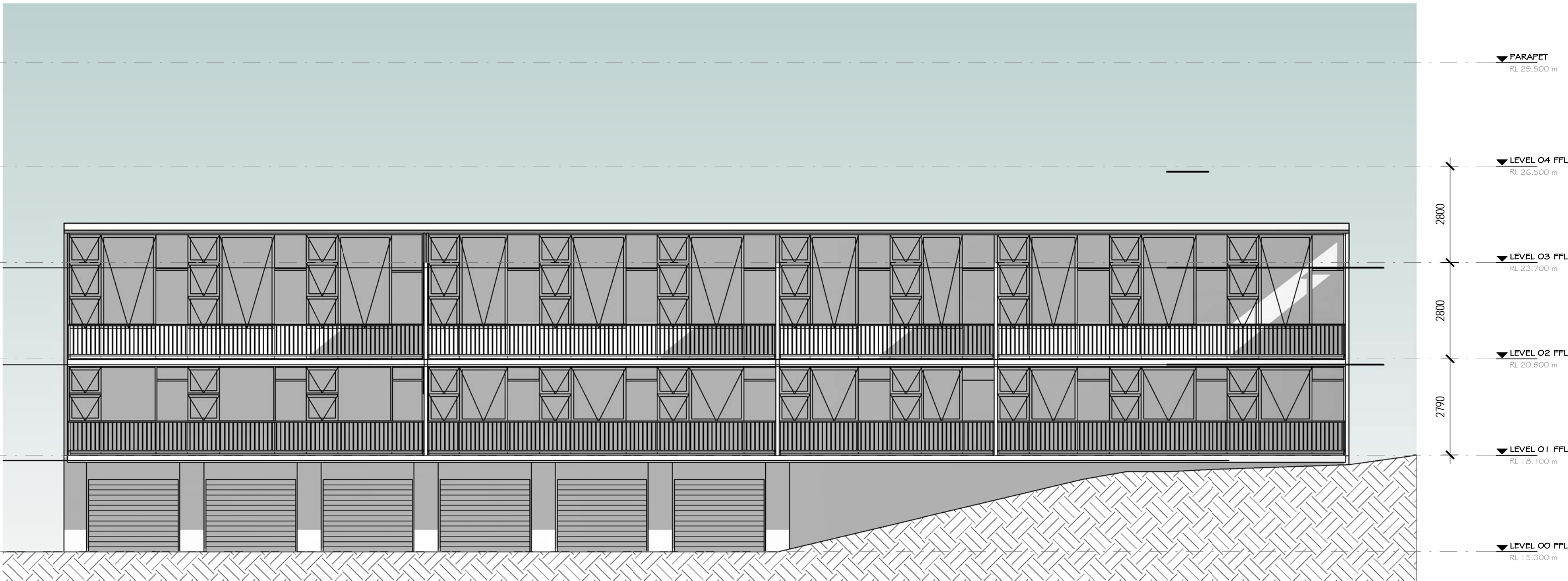

MID-YEAR 3pm - ELEVATION

PRELIMINARY

A	ISSUE FOR REVIEW	DB	15.11.16
Rev	Description	Job Manager	Date

SHOALHAVEN CITY COUNCIL
WORRIGEE STREET CAR PARK
20 MARCH
MID-YEAR 2pm & 3pm



Level 7, 16 Marcus Clarke Street, Canberra ACT 2601 Australia
GPO Box 1877 Canberra ACT 2601
T 61 2 6113 3200 F 61 2 6113 3299
E cbmail@ghd.com W www.ghd.com

Conditions of Use: This document may only be used by GHD's client (and any other person who GHD has agreed can use this document) for the purpose for which it was prepared and must not be used by any other person or for any other purpose.

scale	As indicated	for A1	job no.	23-15177
date	11/15/16		rev no.	A

approved (PD) Approver A083

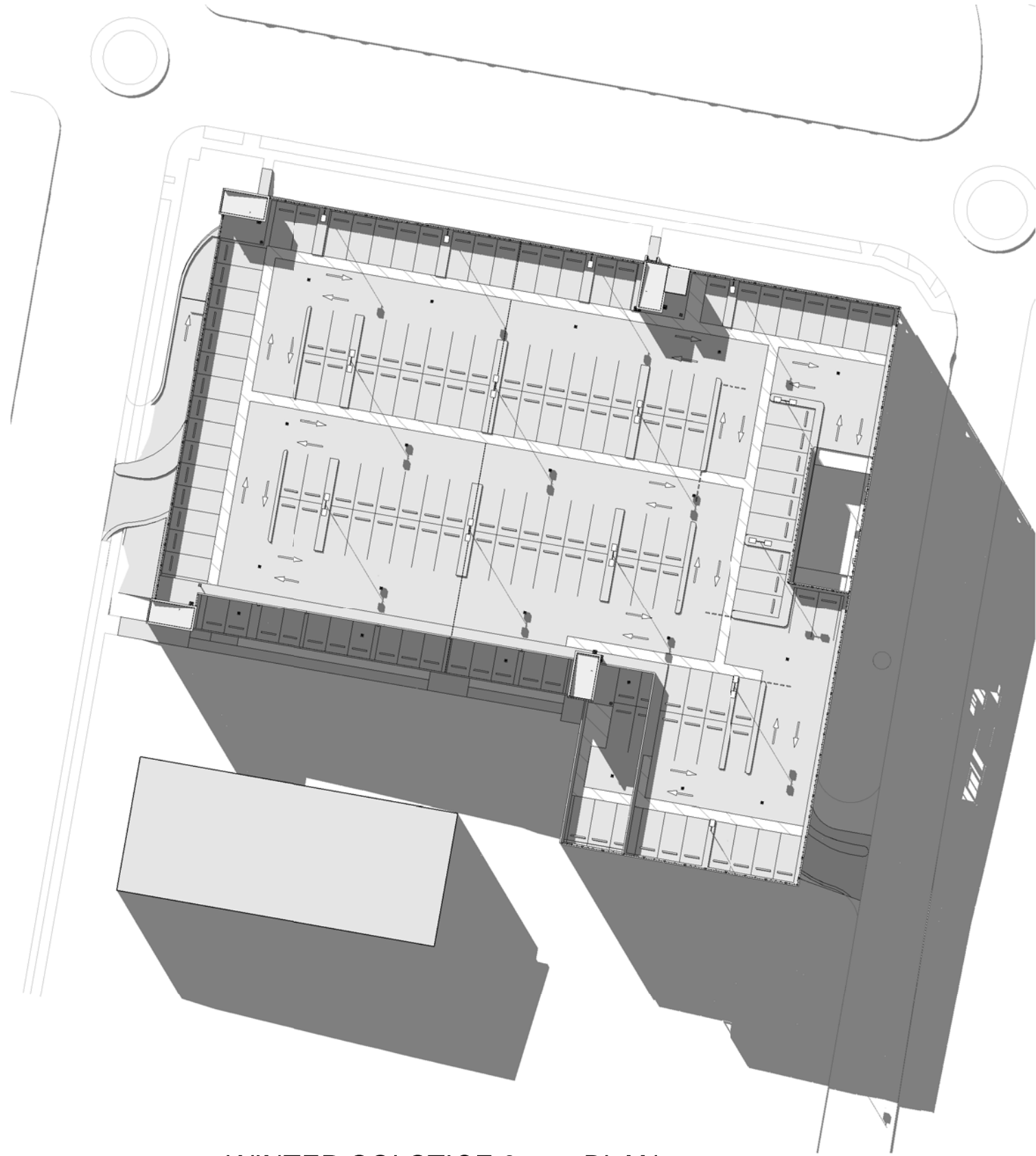

WINTER SOLSTICE 2pm - PLAN



WINTER SOLSTICE 2pm - ELEVATION

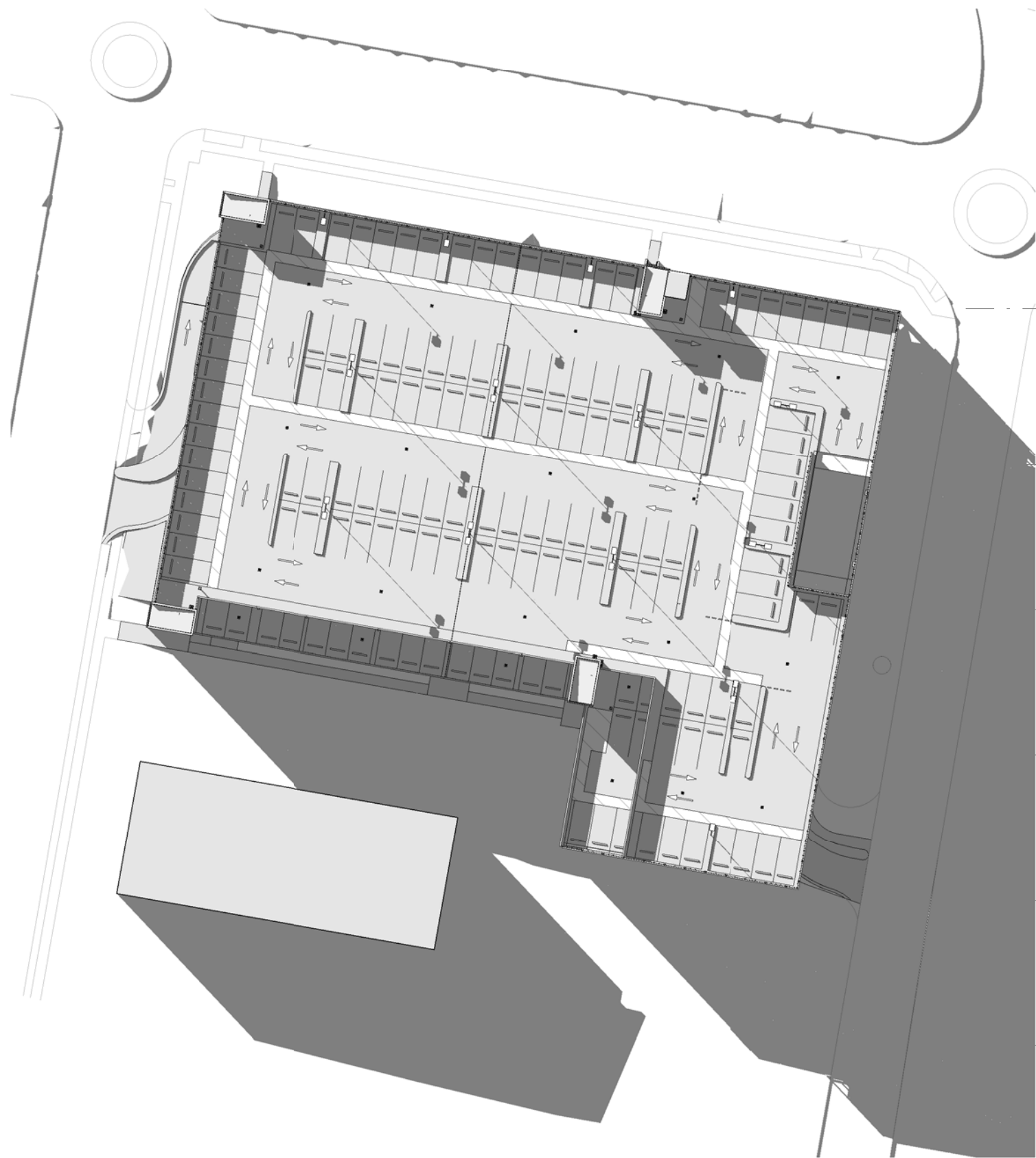

WINTER SOLSTICE 3pm - PLAN



WINTER SOLSTICE 3pm - ELEVATION

PRELIMINARY

A	ISSUE FOR REVIEW	DB	15.11.16
Rev	Description	Job Manager	Date

SHOALHAVEN CITY COUNCIL
WORRIGEE STREET CAR PARK
20 JUNE
WINTER SOLSTICE 2pm & 3pm



Level 7, 16 Marcus Clarke Street, Canberra ACT 2601 Australia
GPO Box 1877 Canberra ACT 2601
T 61 2 6113 3200 F 61 2 6113 3299
E cbmail@ghd.com W www.ghd.com

Conditions of Use: This document may only be used by GHD's client (and any other person who GHD has agreed can use this document) for the purpose for which it was prepared and must not be used by any other person or for any other purpose.

scale	As indicated	for A1	job no.	23-15177
date	11/15/16		rev no.	A

approved (PD) Approver A081

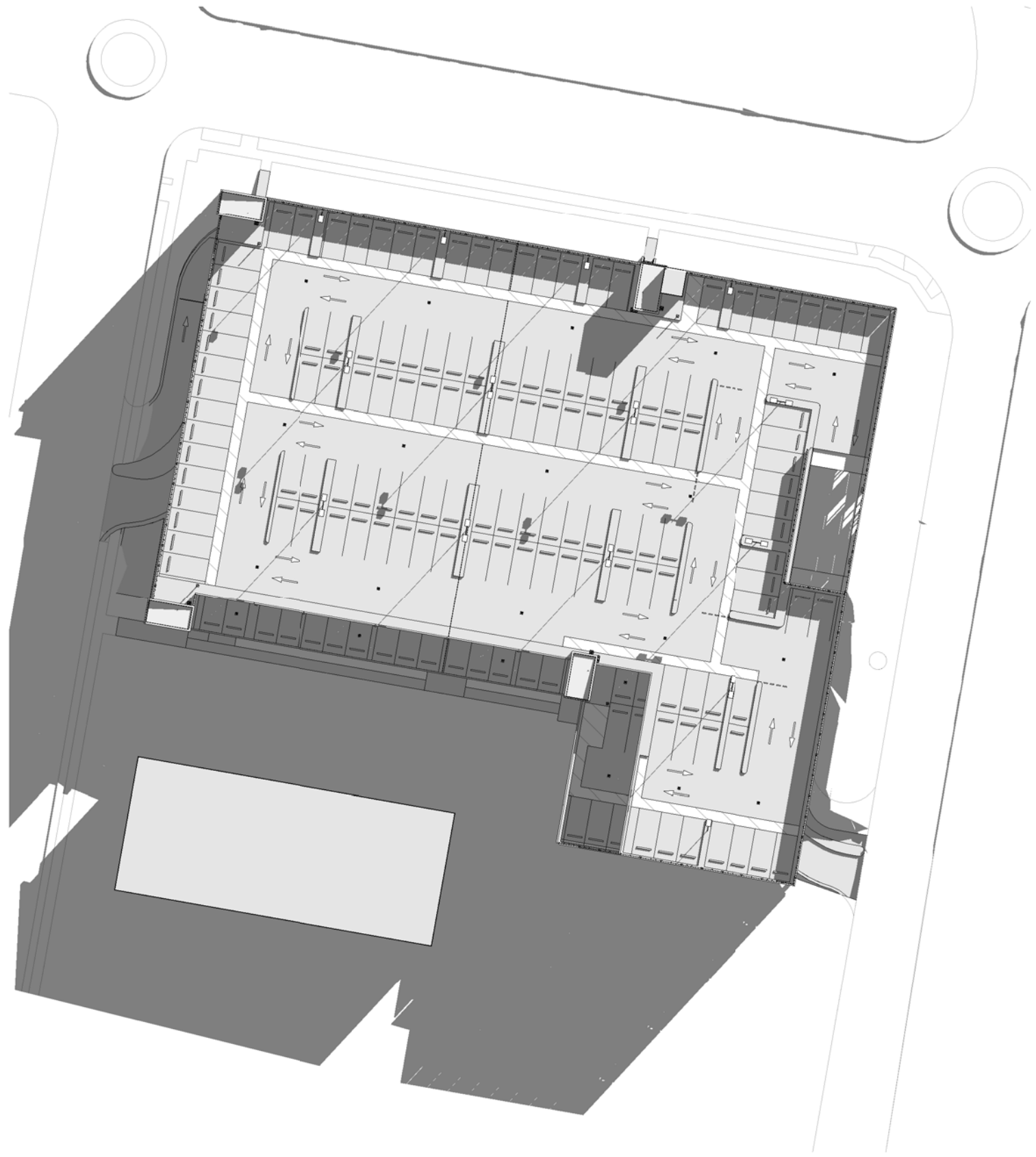

WINTER SOLSTICE 9am - PLAN

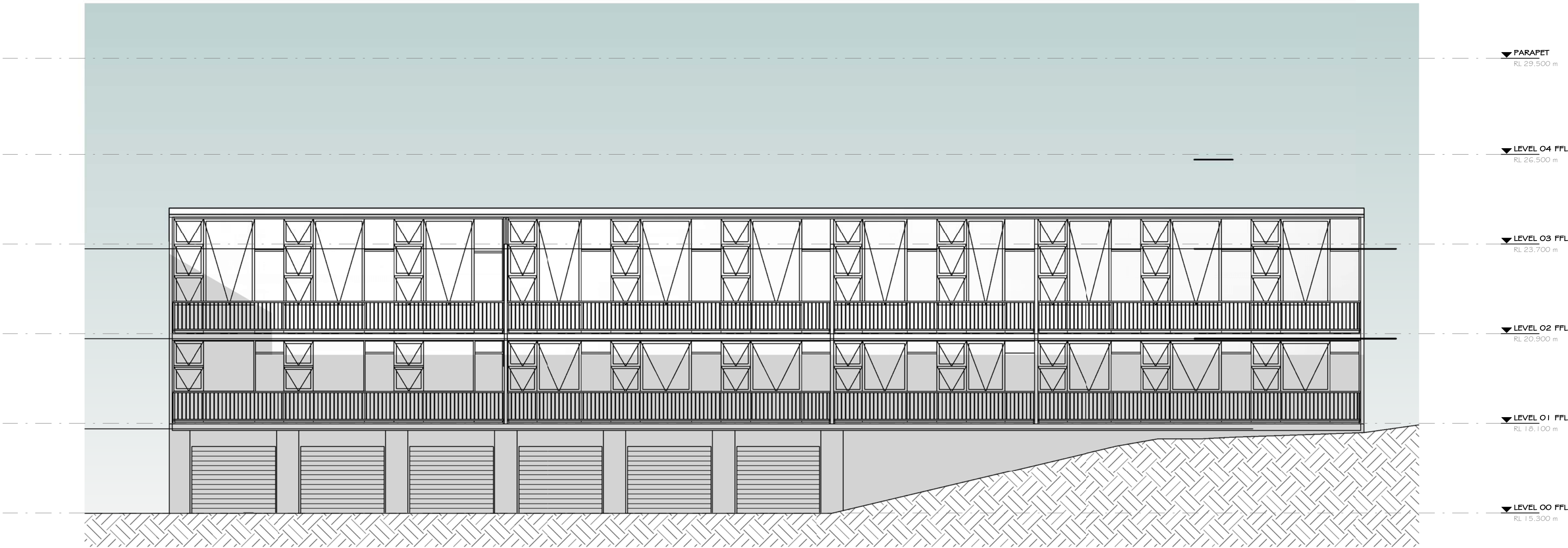

WINTER SOLSTICE 9am - ELEVATION

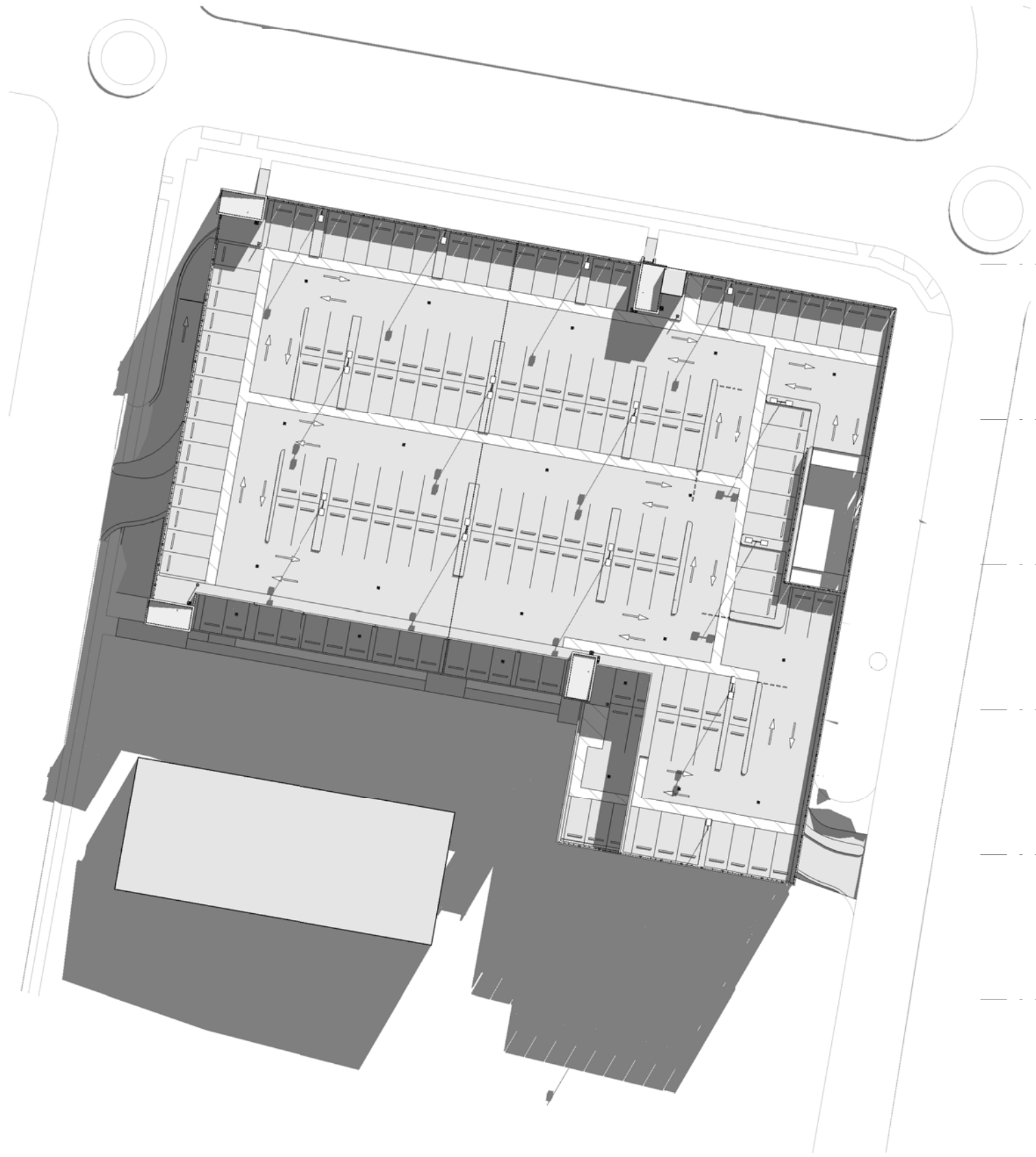

WINTER SOLSTICE 10am - PLAN

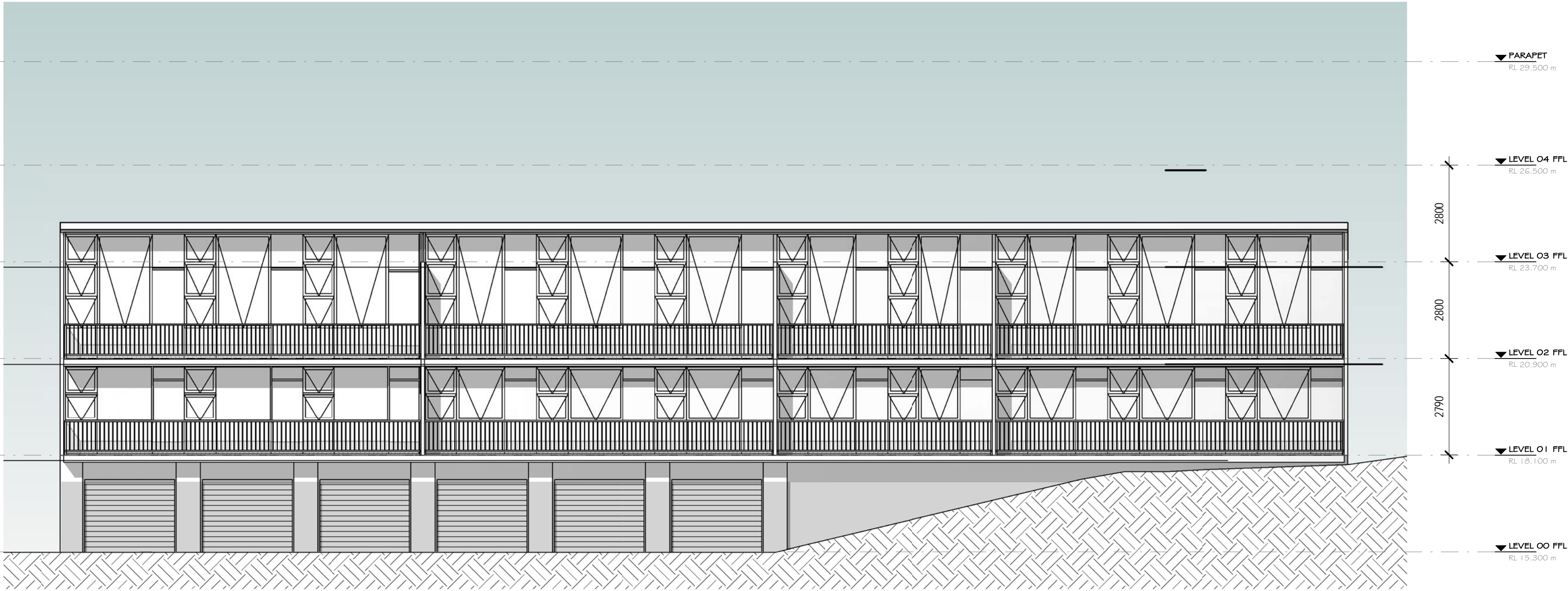

WINTER SOLSTICE 10am - ELEVATION

PRELIMINARY

A	ISSUE FOR REVIEW	DB	15.11.16
Rev	Description	Job Manager	Date

SHOALHAVEN CITY COUNCIL
WORRIGEE STREET CAR PARK
20 JUNE
WINTER SOLSTICE 9am & 10am



Level 7, 16 Marcus Clarke Street, Canberra ACT 2601 Australia
GPO Box 1877 Canberra ACT 2601
T 61 2 6113 3200 F 61 2 6113 3299
E cbmail@ghd.com W www.ghd.com

Conditions of Use: This document may only be used by GHD's client (and any other person who GHD has agreed can use this document) for the purpose for which it was prepared and must not be used by any other person or for any other purpose.

scale	As indicated	for A1	job no.	23-15177
date	11/15/16		rev no.	A

approved (PD) Approver A080